

# PLAT OF SURVEY

for: Mr. & Mrs. Anthony Snieg  
816 Shorewood Drive

DESCRIPTION: LOT 6, IN SHOREWOOD SUBDIVISION, BEING A SUBDIVISION OF A PART OF THE SOUTHWEST 1/4 OF SECTION 11, THE NORTHWEST 1/4 OF SECTION 14, THE NORTHEAST 1/4 OF SECTION 15, AND THE SOUTHEAST 1/4 OF SECTION 10 TOWNSHIP 4 NORTH, RANGE 18 EAST, IN THE TOWN OF EAST TROY, COUNTY OF WALWORTH, STATE OF WISCONSIN

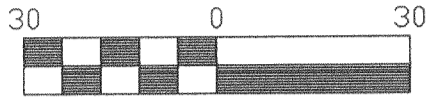

Scale 1" = 30'

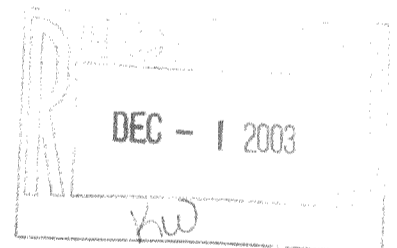
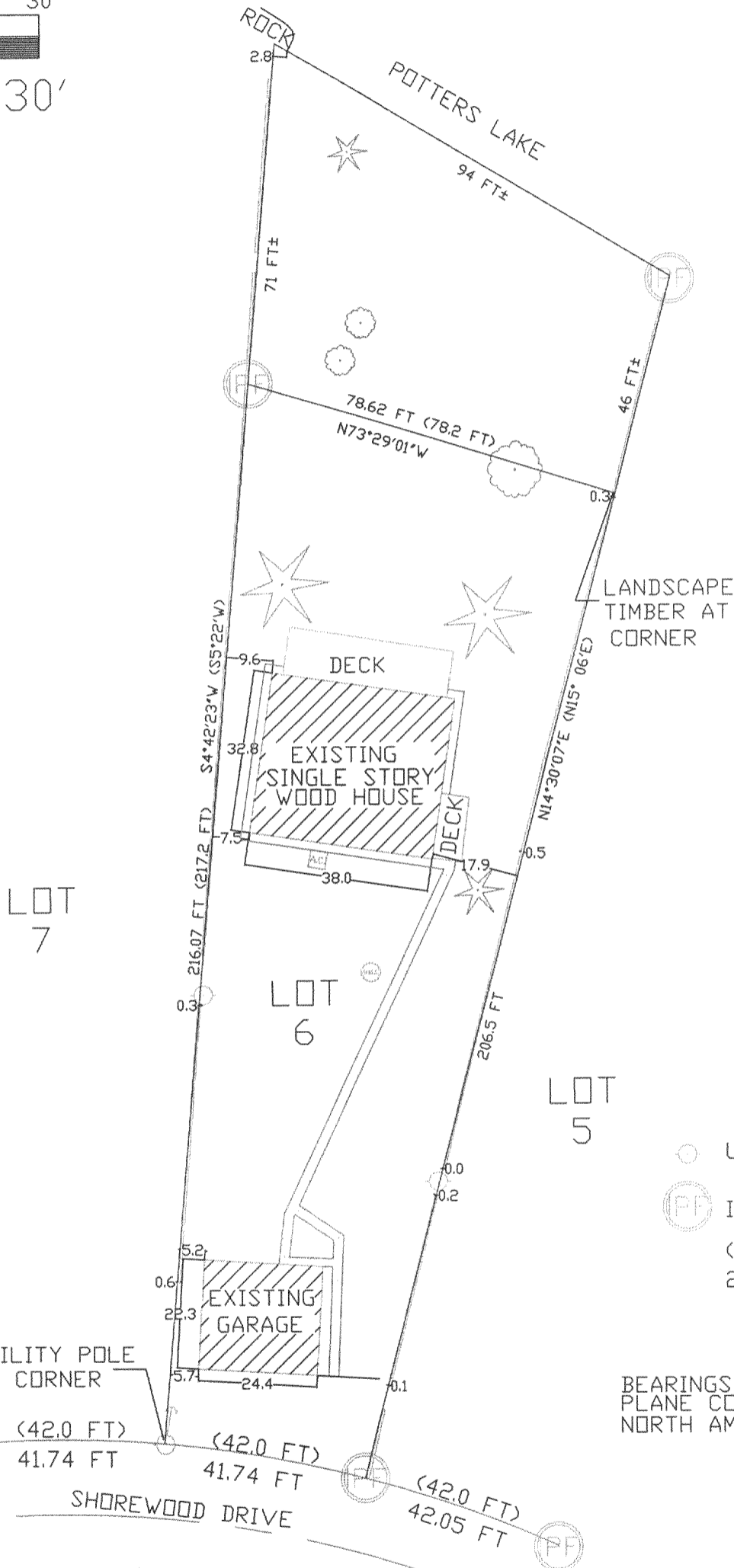

- UTILITY POLE
- (PF) IRON PIPE FOUND  
(42.0) RECORDED AS  
216.07 MEASURED AS

BEARINGS ARE BASED ON WISCONSIN STATE PLANE COORDINATE SYSTEM, SOUTH ZONE, NORTH AMERICAN DATUM OF 1927

RADIUS	LENGTH	CHORD	BEARING	DELTA
248.38'	41.74'	41.69'	N 80°28'26" W	9°37'45"

I HEREBY CERTIFY THAT ON THE 25TH DAY OF SEPTEMBER I SURVEYED THE ABOVE DESCRIBED PROPERTY ACCORDING TO OFFICIAL RECORDS AND THAT THE ABOVE PLAT IS AN ACCURATE AND TRUE REPRESENTATION THEREOF AND CORRECTLY SHOWS THE EXTERIOR BOUNDARY LINES AND LOCATIONS OF BUILDINGS, PROPOSED AND EXISTING, AS WELL AS OTHER STRUCTURES THEREON.

THIS SURVEY IS MADE FOR THE USE OF THE PRESENT OWNERS OF THE PROPERTY AND ALSO THOSE WHO PURCHASE, MORTGAGE, OR GUARANTEE THE TITLE THERETO WITHIN ONE YEAR FROM DATE SHOWN.

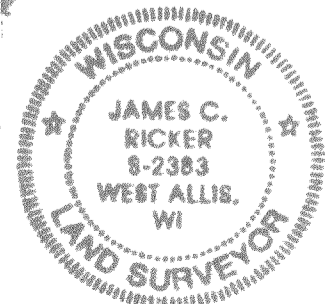

*James C. Ricker*  
JAMES C. RICKER R.L.S. S-2383

NOT ORIGINAL COPY UNLESS STAMP IS RED

418-1712

PS-5